

[illegible]

Max Height : 730 mm  
 Limit Height : 2250 mm

**AREA STATEMENT**

BASEMENT FLOOR	665 SQM
GROUND FLOOR	243 SQM
FIRST FLOOR	243 SQM

<b>TOTAL</b>	<b>1462.80M</b>

R E V I S I O N S				
NO.	DATE	DESCRIPTION	BY	CHK.
10	10-04-2016		ALAN	
11	20-01-2016		CLAYTON	
12	12-09-2016		CLAYTON	

**HITES**  
HIL DPMK TECH SERVICES LTD



*(A fully owned subsidiary of TEL. Lifestyle Ltd.)*  
*(A Government of India Recognized)*  
THIRUVANANTHAPURAM-6  
TEL: 0471-2638871, 2638873  
FAX: 0471-2508144  
web : [www.hitesindia.com](http://www.hitesindia.com)

# PROPOSED C.L.D. MACHINE MANUFACTURING UNIT AT AKKULAM

**DRAWING TITLE**

**BASEMENT FLOOR PLAN**

ARCHITECTURAL DRAWING

DATE: 15.02.2016

SCALE: 1:200

**DRG. NO.**  
**PII/DDO-CBD/NA/NA/ACU/2015-16/42**

[illegible]

## ABSTRACT

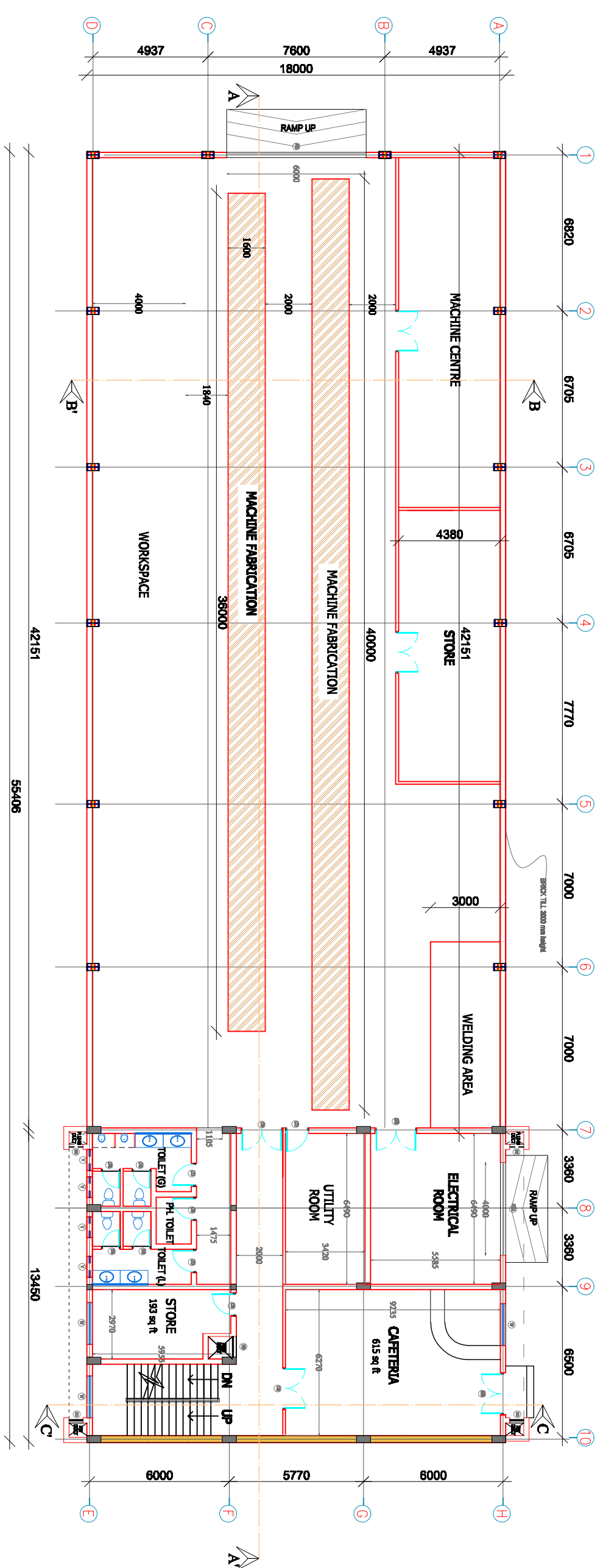

## PLAN @ BFL

1. ALL DIMENSIONS ARE IN MILLIMETERS
2. DO NOT SCALE THE DRAWING
3. DIMENSIONS, THEIR PLACEMENT AND THE SOLID PROPERTY OF ALL ELEMENTS WITH NO CHANGES OR CORRECTIONS CAN BE MADE WITHOUT CONSENT